

SAMP  
ASMP  
ASMP

Abschlußprüfungen in Musikdiktat  
Examen finaux de théorie (dictées musicales)  
Esami finali di dettato musicale

Herbst 2012  
Automne 2012  
Autunno 2012

### Diktate / Dictées / Dettati

Name:  
Nom:  
Cognome:

Vorname:  
Prénom:  
Nome:

- 1. Einstimmiges Diktat** (abwechslungsweise ab Klavier bzw. Tonträger)  
**Dictée à une voix** (en alternance avec le piano et le support sonore)  
**Dettato ad una voce** (alternativamente con il pianoforte o supporto audio) (15')

Robert Schumann: Symphonie Nr. 3, op. 97 (Aufnahme: Cleveland Orchestra, Ltg.: George Szell)

*Lebhaft*

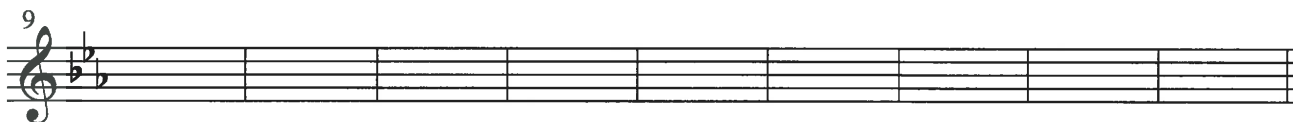
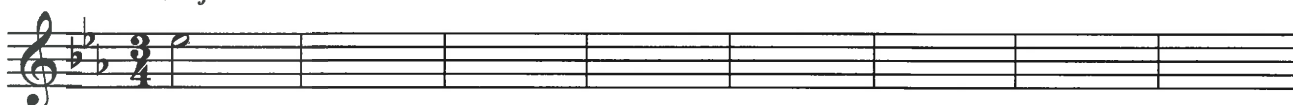

- 2. Einstimmiges Diktat** (abwechslungsweise ab Klavier bzw. Tonträger)  
**Dictée à une voix** (en alternance avec le piano et le support sonore)  
**Dettato ad una voce** (alternativamente con il pianoforte o supporto audio) (15')

Olivier Messiaen: «Le Merle noir», Takte 19-24, Flötenstimme  
(Aufnahme: Tabea Resin, Flöte, René Wohlhauser, Klavier)

*Presque lent*

**3. Zweistimmiges Diktat** (abwechslungsweise ab Klavier bzw. Tonträger)

**Dictée à deux voix** (en alternance avec le piano et le support sonore)

**Dettato a due voci** (alternativamente con il pianoforte o supporto audio) (20')

Ludwig van Beethoven, Streichquartett Nr. 1, op. 18/1, 3. Satz (1. Violine und Violoncello)  
(Aufnahme: Amaryllis Quartett Basel)

**Allegro molto** (♩ = 112, am Klavier langsamer)

**Pause / pause / pausa (10')**

**4. Rhythmus** (gesprochen und dirigiert)

**Rythme** (avec la voix et dirigé)

**Ritmo** (parlato e diretto) (15')

♩ = 60

**5. Akkordischer Satz:** Schreiben Sie die Außenstimmen sowie die Mittelstimmen und/oder Generalbaßbezeichnung, harmonische Stufen oder Funktionsbezeichnungen.

**Mouvement accordal:** Écrivez les voix extérieures ainsi que les voix intérieures et/ou le chiffrage de la basse continue, les degrés harmoniques ou la description des fonctions.

**Movimento accordale:** Scrivete le voci estreme e le voci intermedie e/o la cifratura del basso continuo, i gradi armonici o la descrizione delle funzioni. (25')

Johann Sebastian Bach: Choral "Was mein Gott will, das g'scheh allzeit", Nr. 31 aus der Matthäus-Passion

**6. Fehlerhören**  
**Repérage auditif de fautes**  
**Individuazione auditiva di errori (20')**

Originalfassung  
Version originale  
Versione originale

W. A. Mozart: Sonate in B, KV 333 (315c), 1. Satz

*Allegro*

**Diktate / Dictées / Dettati**

- 1. Einstimmiges Diktat** (abwechslungsweise ab Klavier bzw. Tonträger)  
**Dictée à une voix** (en alternance avec le piano et le support sonore)  
**Dettato ad una voce** (alternativamente con il pianoforte o supporto audio) (15')

Robert Schumann: Symphonie Nr. 3, op. 97 (Aufnahme: Cleveland Orchestra, Ltg.: George Szell)

*Lebhaft*

*f*

9

*sf*

- 2. Einstimmiges Diktat** (abwechslungsweise ab Klavier bzw. Tonträger)  
**Dictée à une voix** (en alternance avec le piano et le support sonore)  
**Dettato ad una voce** (alternativamente con il pianoforte o supporto audio) (15')

Olivier Messiaen: «Le Merle noir», Takte 19-24, Flötenstimme  
(Aufnahme: Tabea Resin, Flöte, René Wohlhauser, Klavier)

*Presque lent*

*mf*

5

**3. Zweistimmiges Diktat** (abwechslungsweise ab Klavier bzw. Tonträger)

**Dictée à deux voix** (en alternance avec le piano et le support sonore)

**Dettato a due voci** (alternativamente con il pianoforte o supporto audio) (20')

Ludwig van Beethoven, Streichquartett Nr. 1, op. 18/1, 3. Satz (1. Violine und Violoncello)  
(Aufnahme: Amaryllis Quartett Basel)

**Allegro molto** ( $\text{♩} = 112$ , am Klavier langsamer)

7 (tr) (tr)  
*f*

**Pause / pause / pausa (10')**

**4. Rhythmus** (gesprochen und dirigiert)

**Rythme** (avec la voix et dirigé)

**Ritmo** (parlato e diretto) (15')

$\text{♩} = 60$

**5. Akkordischer Satz:** Schreiben Sie die Außenstimmen sowie die Mittelstimmen und/oder Generalbaßbezeichnung, harmonische Stufen oder Funktionsbezeichnungen.

**Mouvement accordal:** Écrivez les voix extérieures ainsi que les voix intérieures et/ou le chiffrage de la basse continue, les degrés harmoniques ou la description des fonctions.

**Movimento accordale:** Scrivete le voci estreme e le voci intermedie e/o la cifratura del basso continuo, i gradi armonici o la descrizione delle funzioni. (25')

Johann Sebastian Bach: Choral "Was mein Gott will, das g'scheh allzeit", Nr. 31 aus der Matthäus-Passion

**6. Fehlerhören**  
**Repérage auditif de fautes**  
**Individuazione auditiva di errori (20')**

*Gespielte Fehlerfassung*  
*Version comportant des fautes*  
*Versione contenente degli errori*

W. A. Mozart: Sonate in B, KV 333 (315c), 1. Satz

*Allegro*
