Das Organigramm der Kalaidos Fachhochschule

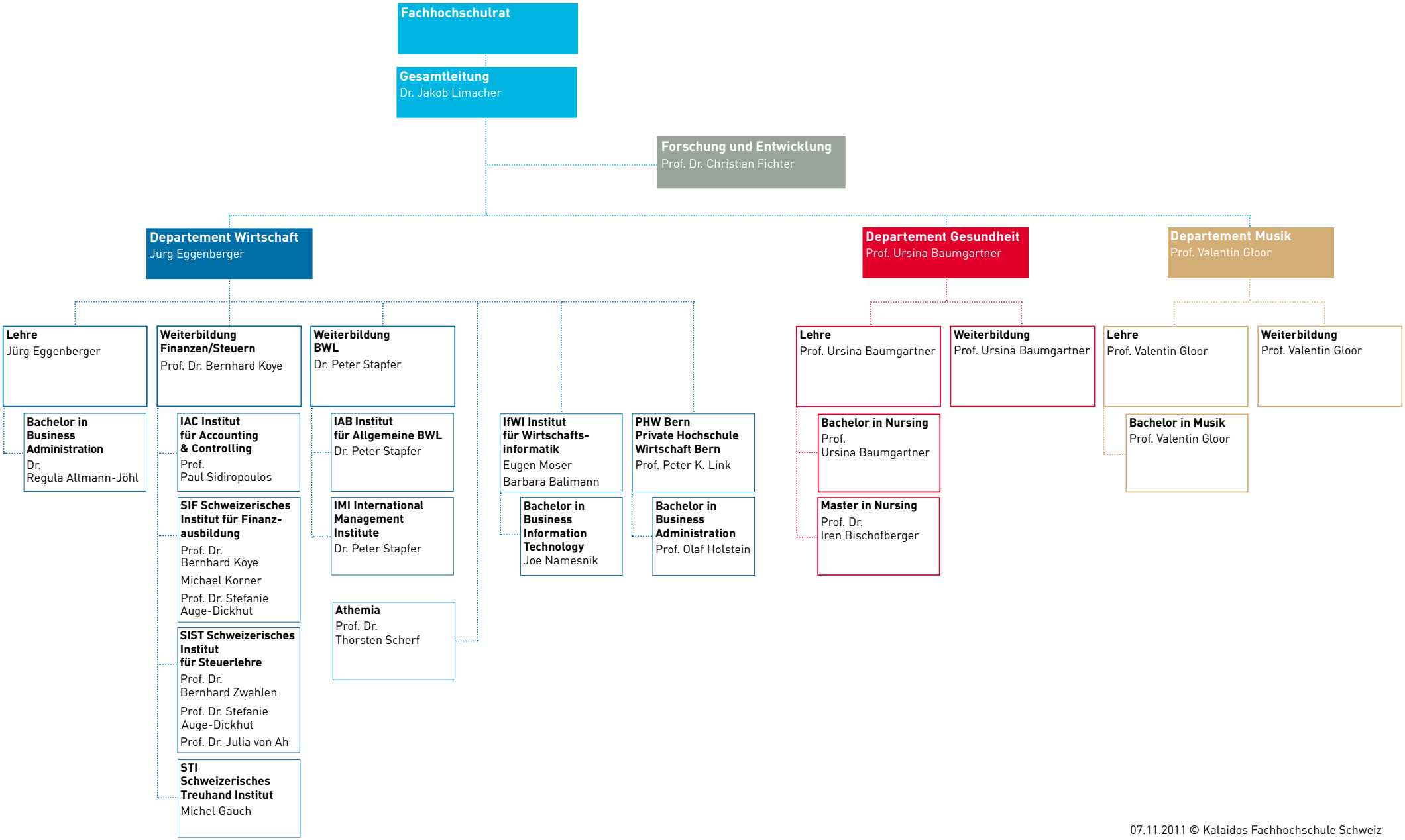

07.11.2011 © Kalaidos Fachhochschule Schweiz